



ALEA

Espesor / Thickness

12 mm

6 mm

4 mm

Acabado / Finishing



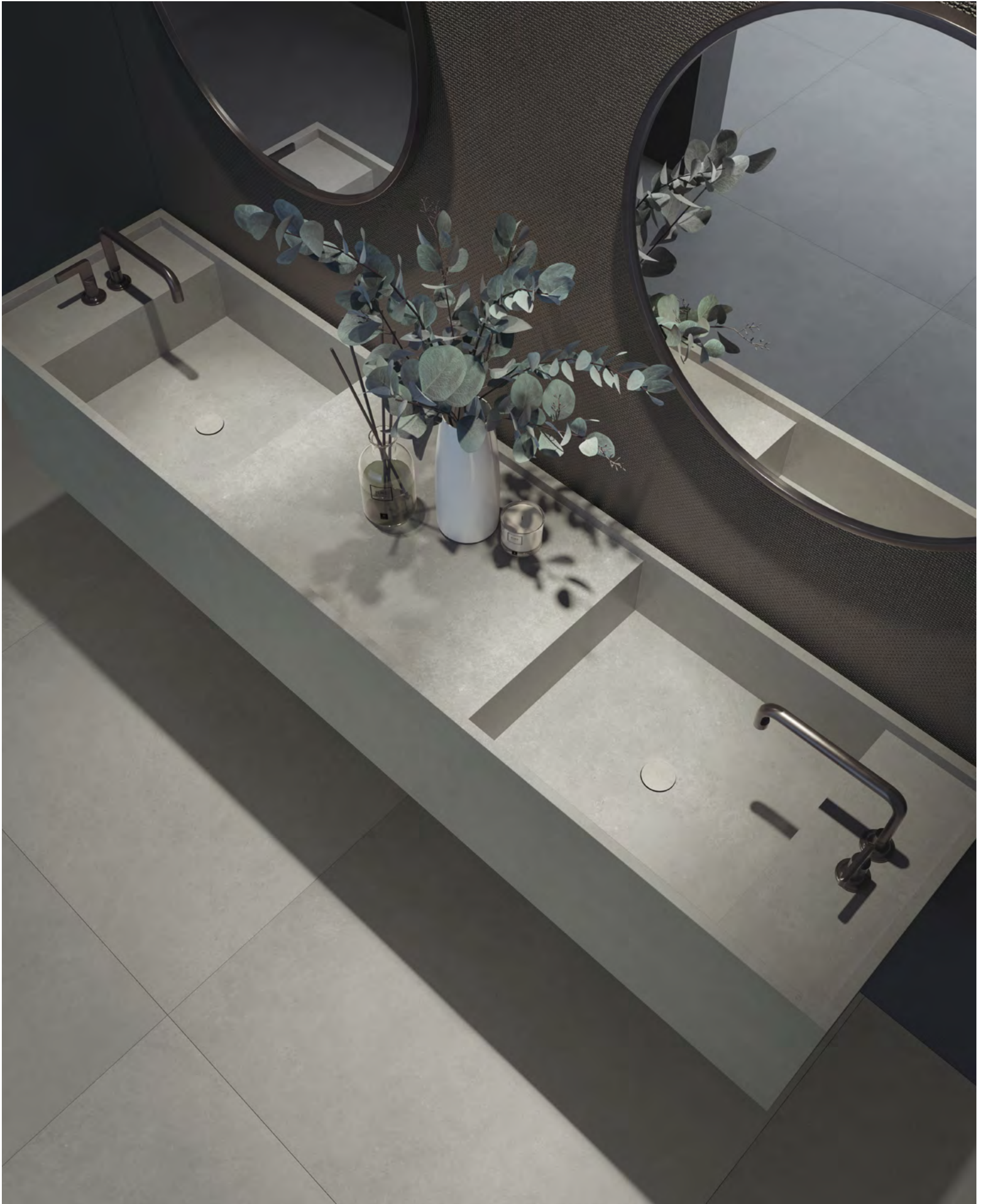

Natural / Natural





ALEA



		ACABADO Y GRUPO DE PRECIO M ² / FINISHING & PRICE GROUP SQM		
		iTOP COUNTERTOPS		iTOP FRONTS
		12 mm	6 mm R	4 mm (Pieza + Malla / Piece + Mesh)
FORMATO FORMAT	COLOR COLOUR	Natural Natural	Natural Natural	Natural Natural
160 x 320 cm 63" x 126" 	PIEDRA	352 	363 	374 

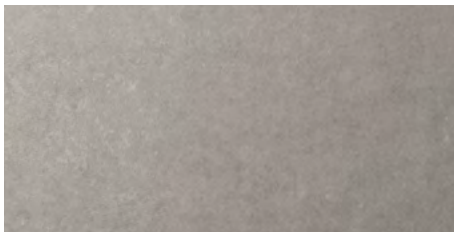

PIEDRA
Natural / Natural

PACKING

Espesor Thickness	Peso tabla completa Weight of whole slab	Peso por m ² Weight per m ²	Piezas por Caballete Slabs per A-Frame	Peso por Caballete Weight per A-Frame
12 mm*	160 kg	31,25 kg	20	3355 kg
6 mm R*	70,50 kg	13,80 kg	40	2978 kg
4 mm*	47,50 kg	9,30 kg	60	3004 kg

* Los datos de packing corresponden a la venta de caballete completo. Los caballetes se facturan siempre y los precios se adaptarán por trimestre según el mercado. Contacte con el departamento comercial para más información.

* The packing data refers to the sale of a complete A-Frame. Iron A-Frames will always be invoiced and the prices will be adapted per quarter according to the market. Through our Sales Department you can get more information.